PRESBYTERIAN COLLEGE LIBRARY
3 5197 00139835 6

PRESBYTERIAN COLLEGE ALUMNI NEWS

1952 - 53

JSC
378.757PT
Al 8
1952-53

SJC

JONES SOUTH CAROLINIANA

OUT OF INTEREST IN
THE HISTORY OF
SOUTH CAROLINA

PRESENTED
AND
FOSTERED
BY

DUDLEY JONES

TO THE

PRESBYTERIAN COLLEGE

Digitized by the Internet Archive
in 2010 with funding from
Lyrasis Members and Sloan Foundation

http://www.archive.org/details/presbyteriancoll52pres

resbyterian College
lumni News
nd of You and of Your School

71st Commencement

Record Sports Year

Alumni Honor Roll

Vol. 5, No. 2
Spring, 1952

Presbyterian College
Alumni NEWS
Word of You and of Your School

Spring, 1952 Vol. 5, No. 2

Edited by Ben Hay Hammet, Director of Public Relations and Alumni Affairs
Entered as Second Class Matter April 12, 1949 at the Post Office at Clinton, S. C. under the Act of August 24, 1912.

THE ALUMNI ASSOCIATION BOARD OF DIRECTORS

Robert L. Wylie, Jr.	*President*
W. C. Baldwin	*Vice-President*
Tom Plaxico	*Secretary-Treasurer*
Addison W. Simpson, M. D.	*Director from Georgia*
Allsobrook McCall	*Director from South Carolina*
Tench P. Owens	*Past President*
W. R. Wallace, M. D.	*Chairman, Board of Trustees*
Marshall W. Brown, Ped. D., L.L.D.	*President of the College*
Donald F. Kirven	*President, Walter Johnson Club*

ALUMNI MEMBERS OF BOARD OF TRUSTEES

P. S. Bailey	Clinton, S. C.
Charles N. Plowden	Summerton, S. C.
Hugh F. Dick	Charlotte, N. C.

ADVISORY MEMBERS

(Presidents of Local Chapters)

Walter E. Walker	Anderson, S. C.
Benson Cain	Atlanta, Ga.
George Wayne Ewing	Augusta, Ga.
Lawrence Mixson	Charleston, S. C.
Allen Wilson	Charlotte, N. C.
Morgan Craig	Chester, S. C.
Harry Y. McSween	Clinton, S. C.
Robert Adams	Columbia, S. C.
Neill Lindsay	Fayetteville, N. C.
Be Neely Moore	Florence, S. C.
Richard Carpenter	Greenville, S. C.
Tommy Todd	Laurens, S. C.
John Bright, D.D.	Richmond, Va.
William L. Culp	Rock Hill, S. C.
George E. Oliver	Savannah, Ga.
C. B. Holcombe	Spartanburg, S. C.
George James (Mayesville, S. C.)	Sumter, S. C.

CONTENTS

President's Message	2	With the Armed Forces	11
Commencement Exercises	3	Woodson to Get Gold "P"	12
Alumni Honor Roll	4	New Trustee Officers	12
Weddings, Births, Deaths	7	Class News	13
Blue Stocking Sports	8	Chapter News	18
Picture Story of Track Meet	10	Questionnaire	19

Words with the President

Yesterday, a sophomore from a denominational college larger than PC came to my office and said that he, as a visitor, had experienced much more friendliness here than on the campus where he had been a student in good standing for the past two years. He expressed the belief that the life on this campus would be happier and richer in friendly associations, and he paid a $10.00 room reservation fee with the understanding that he would be placed on our waiting list for September enrollment.

The day before, a lady from a neighboring state whose daughter graduates from a famous college next month, told me that she is quite familiar with the numerous college campuses of her state, and that none of them have student bodies which exhibit the cordial hospitality characteristic of the PC students.

The individuals composing student bodies and faculties change, but each institution has distinguishing characteristics which abide. You Alumni helped PC to develop a spirit which has such appeal that, in this time when many colleges are distressed by decreasing enrollments, PC already has paid room reservations for every dormitory space available for next September.

This summer we expect to accept applications from unusually desirable students who will be told that they can have such places as may be available as students now registered go into military service, or for some other reasons release their present reservations.

When W. C. Grafton '30, now a successful attorney of Louisville, Ky. was student editor of the Blue Stocking, he wrote an advertisement for PC which read: "Where Friendship and Knowledge Go Hand in Hand, a Friendly Faculty and a Friendly Student Body." The present student body has maintained this democratic, friendly spirit which you helped to establish here.

Three Alumni Receive Degrees

Seniors Make Graduation March June 1-2 in PC's 71st Commencement

Four prominent Presbyterian mininsters and an educator will share the spotlight with 61 graduating seniors at Presbyterian College's 71st commencement exercises, June 1-2.

Three of the special guests are alumni being singled out for honorary degrees.

The 61 candidates for regular degrees represent the smallest graduating class in recent years at PC (compared to 108 last year). It is the result of the addition of the 12th grade in South Carolina high schools four years ago which meant no high school graduating classes were available for college that year.

Principal speakers for the 71st commencement program are: the Rev. Patrick D. Miller, pastor of Atlanta's Druid Hills Presbyterian Church, who will deliver the baccalaureate sermon on June 1; and Dr. Frank H. Caldwell, president of Louisville Theological Seminary, who is scheduled to give the commencement address on June 2.

Honorary doctor of divinity degrees will be awarded the Rev. Harry K. Holland '26 of Marietta, Ga., and the Rev. Charles K. Douglas '22 of Walterboro, S. C. An honorary doctor of laws degree will be given Ross Lynn '31 of Memphis, Tenn.

Holland is pastor of Marietta's First Presbyterian Church, a post he has held since 1947. Prior to that he served the Raeford (N. C.) Church, the Plaza Church of Charlotte and churches in Conyers and Smyrna, Ga. He received his BD from Columbia Theological Seminary in 1929.

Douglas has served as pastor of the Bethel Presbyterian Church of Walterboro since 1946. He came to this pulpit following four years' of service as an army chaplain in World War II. And since receiving his BD from Columbia Seminary in 1925, he also has been pastor of the Olivet Church of McConnellsville, S. C., and of churches in Manning and Seneca, S. C.

Lynn is head of the Presbyterian Day School in Memphis—a school he helped to found last year and one which already has received favorable recognition. Before going to Memphis, he held the deanship of Darlington School in Rome, Ga.

Alumni Banquet

The Alumni Banquet, held annually for all seniors in conjunction with commencement exercises, will be staged on Sunday night, June 1.

All seniors, their friends and families are invited to this supper which is held in the college dining hall. The purpose is to bring all of the graduating students together for one final time and to give them a brief indoctrination on the objectives of the Alumni Association.

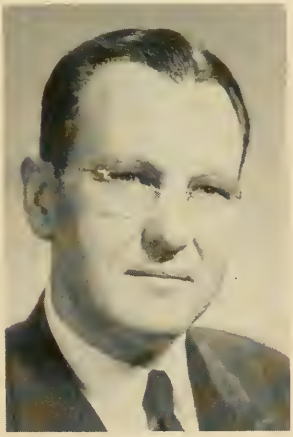

Holland

Lynn

Douglas

Alumni Honor Roll . . . .

Alumni contributions made 1951 a record year—the best in the brief history of the Alumni Fund, except for the initial year of the big endowment campaign.

Final report on the 1951 Fund shows $5,178.61 contributed by 214 alumni. The sum is more than double last year's figure, while the number of donors increased four-fold.

Of the contributions, $1,585 came directly to the college. The $3,593.61 given through Fund channels were designated for these purposes: unrestricted use —$1,915.66; new dormitory fund —$1,394.99; ministerial scholarship fund—$148; athletic scholarship fund—$124.96; endowment—$5; Georgia Auditorium fund—$5.

The Board of Directors, meeting in mid-April, awarded the unrestricted gifts to these sources: dormitory fund—$800; athletic fund—$800; ministerial fund—$315.66.

More statistics on the 1951 effort are carried in the accompanying boxes, and listed below are the names of contributors along with figures on each class participating.

1883
Members—1
Contributors—1
% Contributing—100
Amount—$5
Mrs. R. S. Thompson

1891
Members—3
Contributors—1
% Contributing—33.3
Amount—$10
Jenkins M. Pope

1895
Members—8
Contributors—2
% Contributing—25
Amount—$11
Joseph T. Dendy
H. W. Leland, Sr.

1896
Members—3
Contributors—1
% Contributing—33.3
Amount—$25
Addison W. Simpson

1900
Members—5
Contributors—1
% Contributing—20
Amount—$10
Mrs. J. L. Beaudrot

1903
Members—8
Contributors—1
%Contributing—12.5
Amount—$10
Alexander G. Fewell

1904
Members—5
Contributors—2
% Contributing—40
Amount—$30
Mrs. J. W. Leake
Thomas H. Smoot

1907
Members—5
Contributors—1
% Contributing—16.5
Amount—$5
Mrs. J. S. McGregor

1908
Members—12
Contributors—1
% Contributing—8.3
Amount—$5
Miss Essie Young

1910
Members—22
Contributors—2
% Contributing—9.9
Amount—$20
Miss Mary E. Dillard
D. Baker Smith

1912
Members—9
Contributors—1
% Contributing—11.1
Amount—$10
Mrs. Elise S. Hindman

1914
Members—20
Contributors—2
% Contributing—10
Amount—$15
Howard M. Byrd
John S. Land

1915
Members—24
Contributors—1
% Contributing—4.2
Amount—$50
J. Fred Winters

1916
Members—27
Contributors—5
% Contributing—18.5
Amount—$45
H. T. Bridgman
M. E. Carmichael
John F. Marsh
J. M. Thompson
Robert S. Woodson

1917
Members—23
Contributors—3
% Contributing—13
Amount—$35
Gray Boulware
Capers B. Owings
Howard M. Wilson

1918
Members—24
Contributors—3
% Contributing—12.5
Amount—$40
Ludwig A. Beckman, Jr.
Mrs. Gray Boulware
Hugh F. Dick

1919
Members—23
Contributors—3
% Contributing—13
Amount—$420
J. L. Barnett
M. R. Carrigan
T. A. Sherard

BOX SCORE

Total Alumni Contributions	$5,178.61
Total Alumni Contributors	214
Total Alumni Solicited	3,000
Percentage of Alumni Participating	7.1%
Average Gift by Contributor	$24.22
Average Gift Per Alumnus	$1.73

Final Report on 1951 Fund Shows Large Increase In Total Sum and Alumni Participating; Class of '35 Tops

1920
Members—36
Contributors—1
% *Contributing*—2.8
Amount—$5
James H. Dulin

1921
Members—30
Contributors—5
% *Contributing*—16.5
Amount—$190
Duncan C. Alford
A. R. Hafner
John D. Henderson
Robert C. Matheson
Ryan L. Wood

1922
Members—44
Contributors—5
% *Contributing*—11.4
Amount—$49.96
George E. Beckman, Jr.
James M. Dick
W. B. Kimble
Clarence E. Piephoff
G. W. Stuart

1923
Members—28
Contributors—3
% *Contributing*—10.7
Amount—$605
W. D. Hall
James L. Nickles
John W. Shaw, Jr.

1924
Members—42
Contributors—4
% *Contributing*—9.5
Amount—$95
Alex R. Batchelor
Ratchford W. Boland
Joseph Graham Miller
Ross E. Templeton

1925
Members—36
Contributors—4
% *Contributing*—11.1
Amount—$48.33
William H. Bailey
Henry M. Hay, Sr.
W. L. McIlwain
A. Ogden Ramsey

1926
Members—48
Contributors—3
% *Contributing*—6.2
Amount—$90
John A. Blake
J. Edmund Ferguson
Thomas B. Warren

1927
Members—54
Contributors—4
% *Contributing*—7.4
Amount—$30
Thomas H. Grafton
L. E. McLaurin
J. M. Moore
Atwood H. Pitts

1928
Members—72
Contributors—2
% *Contributing*—2.7
Amount—$20
John Bright
Haynie G. Prince

1929
Members—74
Contributors—6
% *Contributing*—8.1
Amount—$100
E. D. Brunson
Joseph W. Dunlap
Roy A. Hogrefe
Robert S. Latimer
Arnold Marshall
W. Knight Thompson

1930
Members—72
Contributors—3
% *Contributing*—4.2
Amount—$105
William T. Barron
R. T. Gillespie
J. E. Means, Jr.

1931
Members—67
Contributors—6
% *Contributing*—8.9
Amount—$70
George A. James
Ross M. Lynn
Richard L. Odiorne
George L. Riddle
Neil E. Truesdale
J. W. Walkup

1932
Members—58
Contributors—5
% *Contributing*—8.6
Amount—$95
Charles W. Anderson
D. Eugene Brown
Randolph E. Carothers
George S. Donnan
D. S. Templeton

1933
Members—76
Contributors—6
% *Contributing*—7.9
Amount—$245
J. Norton Dendy
Herbert H. Ferguson
J. T. Neely, Jr.
Harry Nettles
William M. White
Robert L. Wylie, Jr.

1934
Members—70
Contributors—5
% *Contributing*—7.1
Amount—$50
W. H. Cranford
Robert D. Lynn

TOP TEN CLASSES

1951 Mark	Class	1950 Record
$635	1935	$000
$605	1923	$293
$500	1936	$ 30
$420	1919	$210
$292.16	1951	$000
$249	1941	$ 10
$245	1933	$160
$190	1921	$ 89.62
$150	1938	$ 5
$119	1950	$ 25

Mrs. Harry Nettles
Charles N. Plowden
T. L. Shinnick

1935

Members—96
Contributors—5
% Contributing—5.2
Amount—$635
Van M. Arnold
George W. Dunlap
Bob Hamer
Norman Kirkland
L. A. McCall

1936

Members—88
Contributors—9
% Contributing—10.2
Amount—$500
Charles E. Denny
Colin Hudson
Lynn T. Jones
James McClary
Robert C. McLees
M. D. Milam, Jr.
Tom Plaxico
Thomas Upshur
Myrick E. Winn

1937

Members—93
Contributors—8
% Contributing—8.6
Amount—$120
E. Smith Buchan
Dill B. Ellis
W. Chester Keller
Mrs. W. Chester Keller
Sadier Love
G. E. Plunkett, Jr.
John W. Steenbergen
Furman Wallace

1938

Members—66
Contributors—6
% Contributing—9.1
Amount—$150
Shields Croker
Cliff H. McLeod
M. C. Patterson
Jake Penland
Dean Power, Jr.
G. Gaither Shaw

1939

Members—88
Contributors—7
% Contributing—7.9
Amount—$47.50
Vernon Atkinson
David M. Carson
James L. Culp
Miss Laura Fleming
Joe Gilmore
James B. Hafley
Robert Upshur

1940

Members—110
Contributors—12
% Contributing—10.9
Amount—$74.33
D. Pinckney Berry
Robert Burgess
Mrs. Ralph L. Chastain
Miss Louise Cox
Jack P. Cunningham
Robert W. Glickert
Dugald Hudson
William P. Jacobs
George Reid
George Staples
James M. Terrell
J. Robert Thomason

1941

Members—106
Contributors—13
% Contributing—12.3
Amount—$249
Tommy Brooks
Roy W. Coker
Powell A. Fraser
B. L. Johnson
Mrs. Robert E. Johnson
W. Elbert Jones
William T. King
James H. McCutchen
Felton H. Moore
Tench P. Owens
Walter B. Somerville, Jr.
W. H. Talbot
Robert Wysor III

1942

Members—80
Contributors—5
% Contributing—6.2
Amount—$35.50
J. P. Brooke
Mrs. James L. Culp
William T. Farmer
William W. Parramore
Statham Quinn, Jr.

1943

Members—98
Contributors—6
% Contributing—6.1
Amount—$100
Cecil D. Brearley
William P. Dent
John D. McLaurin
Dwight Holder
Kemper D. Lake
Robert A. McCully

1944

Members—70
Contributors—2
% Contributing—2.9
Amount—$25
William Kryder
Jack Tyler

1945

Members—75
Contributors—2
% Contributing—2.7
Amount—$15
W. D. McClary
James S. Von Hollen

1946

Members—105
Contributors—1
% Contributing—.9
Amount—$5
Eugene W. Smith

1947

Members—84
Contributors—5
% Contributing—5.9
Amount—$53.50
John C. Bell, Jr.
R. Lauck Crawford
Alex Cruickshanks
MacDonald Fleming
Marion Frazier

1948

Members—110
Contributors—10
% Contributing—9.1
Amount—$58
William H. Anderson, Jr.
T. G. Bedinger
Bill Beeland
David Brooker
Paul W. Brady
D. H. Douglass, Jr.
John David Humphreys
David R. Moorefield
Ed Walters
Tom Wilburn

1949

Members—130
Contributors—5
% Contributing—3.8
Amount—$73.33
Richard N. Bowles
John H. Hunter, Jr.
James Lowry Kennedy
Larry Layne
Clifford L. Legerton

1950

Members—210
Contributors—14
% Contributing—6.6
Amount—$119

G. Edward Campbell
Ralph M. Ford, Jr.
William D. Gibson
H. Sanford Howie, Jr.
J. R. Johnson
William B. Liles
Robert J. Malcolm
Neely McCarter
Frank C. McGregor
Glenn Duncan McLaurin
Harold W. Patton
Elbert G. Shaw
George Watt
Horace R. West

1951

Members—137
Contributors—11
% Contributing—7.3
Amount—$292.16

Joe Amory
Harry Shuler Dent
Alexander M. Edgerton
Hensil F. Engleman
Edward M. Epps
Preston B. Kizer, Jr.
Norman C. Langston
Ed Sadler
Travis B. Stevenson, Jr.
Richard Stutts
Blake Watts

For Whom Wedding Bells Toll

Married—Miss Pauline Sams Pippin to **Joe Harry Sanders '46x** at Allendale, S. C., on April 12.

Married—Miss Barbara Josephine Workman to **Robert Bruce Hellams, Jr. '53x** at Clinton, on March 20.

Engaged—Miss Mary Catherine Anderson to **Bobby Lawrence Matthews** (student). To be married on Aug. 26.

Deaths

Died—**J. Henry Linton '17** of Lewisburg, Pa., on Jan. 20, 1952.

Killed in Action—**Lt. Cmdr. Thomas Boggs Brooks '41** of Chester, S. C., in Korean waters.

Gallery of PC Youngsters

Dr. John Ashby Colclough '18 and Mrs. Colclough of New Orleans, are pictured here with their three children: John Ashby, Jr., age 6; Carol Ann, age 5; and Wade Hampton, 3.

Donald St. Clair Matheson '28 of Alexandria, Va. is snapped with his young son. The boy is now over 1 year old.

The young daughter of Ernest Edward Patterson '33 stands with her father here for a picture taken over two years ago. Janis Dawn Patterson is now 5 years old. They live in Hillsboro, N. C.

Blue Bootees

Born—to Mrs. Evelyn Fitzgerald Jacobs and **William P. Jacobs III '40** of Clinton—a daughter, Susan Wood—on April 16.

Born—to Mrs. Gloria Owens Wysor and **Robert E. Wysor III** of Clinton—a son, Robert Edward IV—on May 6.

Born—to **Mrs. Francis Speake McMeekin '42** and E. G. McMeekin of Great Falls—a daughter, Elizabeth Douglas—on April 21.

Born—to Mrs. Hazle Sanders Gibson and **Francis Ewing (Tubby) Gibson, Jr. '43** of Allendale—a son, Harry Sanders—on March 24.

Born—to Mrs. Helen Mapp Sloan and **John L. Sloan '47** of Greensboro, N. C.—a daughter, Janie Pressly—on March 17.

Born—to **Mrs. Shirley Dawkins Hughes '49** and **Robert Hughes '49** of Canton, Ga.—a daughter, Harriet—on Feb. 21.

Born—to **Mrs. Doris Fuller Marsh '49** and **Calvert R. Marsh '49** of Lykesland, S. C.—a daughter, Cathy Luella—on Jan. 30.

Born—to Mrs. Ann McMillian Jones and **Leaman D. Jones '50** of Clinton—a daughter, Nancy Ann—on Feb. 21.

Born—to Mrs. Ann Pitts Martin and **Lt. Paul Martin '51** of Fort Jackson, S. C.—a daughter—on April 18.

Born—to Mrs. Margaret Wilkie Lewis and **Harold Lewis '51** of Clinton—a son, James Michael—on April 23.

Born—to Mrs. Yves deSaussure and **Yves deSaussure** (faculty)—a daughter, Catherine Scarlett—on May 8.

Born—to Mrs. Mary Isgett Allen and **Burrell E. Allen** (student)—a daughter, Deborah Faye—on March 1.

Born—to Mrs. Anne Breeden Miller and **Lawrence E. Miller, Jr.** (student)—a son, Lawrence Edward III—on March 8.

Presbyterian College's 1952 state championship track squad. Seated, left to right: Watt, Kirven, Falls, Fesperman, Freeman, McQueen, Jordan, Thurman, Barclift.

Standing: Allen, Moore, Sloan, Smith, Horn, Agee, Laws, Prince, Dunton, Austin.

A Record Sports Year: 1951-1952

Presbyterian College athletes have closed the 1951-52 sports calendar on one of the most impressive records yet compiled by Blue Stocking teams.

Spring brought championships in track and tennis to add to the impressive basketball showing of last winter. And the golfers also performed with par-shattering credit.

Here's the overall picture at a glance:

1—Football: five wins, four losses to finish third in state standings.

2—Basketball: tied with Furman for overall state championship.

3—Track: South Carolina champions.

4—Tennis: South Carolina champions.

5—Golf: one of best season records in state.

6—Baseball: average season with rookie-loaded lineup.

It had been 19 years since PC's last taste of victory in the colorful intercollegiate track meet, so triumph this year bore a particularly sweet flavor.

The Blue Stocking did it the hard way in coming from behind to nose out Clemson, 55 to 51 2/3, in the final event of the afternoon. The University of South Carolina wound up with 39 points; The Citadel, 11 1/3; and Furman, 8.

Clemson was ahead by 2/3 points going into the last event, the dramatic one-mile relay. But with the chips down, the Hose team of Ray Smith of McClellanville, J. T. McQueen of Mullins, Curtis Freeman of Clinton and Tommy Jordan of Bishopville, ran away with first place and the meet.

Coach Lonnie S. McMillian, who won his fifth meet and first since 1933 (other victory years: 1927, 1930, 1931 and 1933), saw his small team capture eight of the 15 first places but almost lose from lack of depth which has always been a threat.

E. M. Watt of Sumter turned in the star performance with victories in both hurdles and the broad jump. He was high-scorer for the meet with 15 points.

Closely following in the spotlight came Jordan, with blazing wins in the 100 and 220-yard dashes and as anchor man on the relay.

Other PC first-place winners were Ken Horn of Akron, Ind., in the discus and Charlie Smith of Mullins in the high jump. Second places went to these Hosemen: Johnny Thurman of Atlanta, 220; Horn, shot put; and Freeman, 440.

TENNIS—

Presbyterian came through as expected to wrap up its 12th consecutive state tennis title and close a successful season of 10 wins and 6 losses.

Frank Spears of Greenville, the team's number one man all year, found little trouble in moving to his second singles title in a row. He also grabbed part of the doubles prize (teamed with Bill Toole of Nashville), but not until teammates Joe Dodd of Rome, Ga., and Bill Bradley, of Bradenton, Fla., had extended them all the way to five sets in the all-PC finals.

Spears defeated Dodd for the singles crown after Dodd had scored two upsets to move into the final round.

In regular season play, Coach Jim Leighton led his squad against several big colleges and emerged with a successful overall record.

BASEBALL—

On any good afternoon, PC baseballers proved hard to stop. But typical of rookie-dominated outfits, there were bad afternoons, too.

The Blue Stocking wound up with a 10-10 win-loss record and the prospects of finding truth in "wait until next year."

Sophomore Firstbaseman Don Hattaway of Brunswick, Ga., starred most consistently as he led the team hitting with an average of around .400. He was the oldest man in an infield composed the rest of the way of freshmen; Luther Welch of Bishopvill at second; Bob Ford of Augusta, Ga., at shortstop; and George Blue of Union at third.

First-year men also dominated the battery material. Jennings Roberts of Georgetown handled the catching, much of it from freshman lefthanders Harry Hamilton of Seneca and Don Berry of Augusta. Sophomore Bobby Matthews of Manning led the hurlers with three victories and Soph Kelly Borgh of DeLand, Fla., also pitched effectively.

The outfield found old reliables Kirby Jackson of Sumter and Dick Weldon and Byron King, both of Bennettsville, forming a "tar-bucket" combination and steadying influence as the only three seniors.

GOLF—

A record of six wins, two losses and a tie is the best any PC golf team has posted in a number of years.

Except for the tie with Rollins, the Hosemen had at least one win against every college played. They lost to Wofford and Clemson after having thoroughly trounced both in earlier matches.

Furman and Erskine bit the dust twice each.

Pacing Presbyterian on the links were: W. J. McBrayer of Rome, Ga.; Bobby Edens of Lumberton, N. C.; Bill McIntyre of Maxton, N. C.; and Mike Sholar of Greensboro, N. C.

BASKETBALL—

Immediately after the cage report in the winter issue, Presbyterian's high-scoring basketball team went on to capture the Little Four championship, finish in a tie for first in the state and post several new records.

The Blue Stockings whipped arch-rival Wofford, 84-76, for the tournament championship in the season finale. That set the mark at 21 wins against only 7 defeats, which was good enough to tie Furman for the overall state title.

Along the way, PC piled up 2,180 points to break its state scoring record established the year before. And Forward Dwight Groninger accounted for two more records.

He was chosen All-South Carolina for the fourth consecutive year to become the only player ever to be honored that many times. Groninger also produced a four-year total of 1,543 points for an all-time career scoring record.

. . . 12th Straight

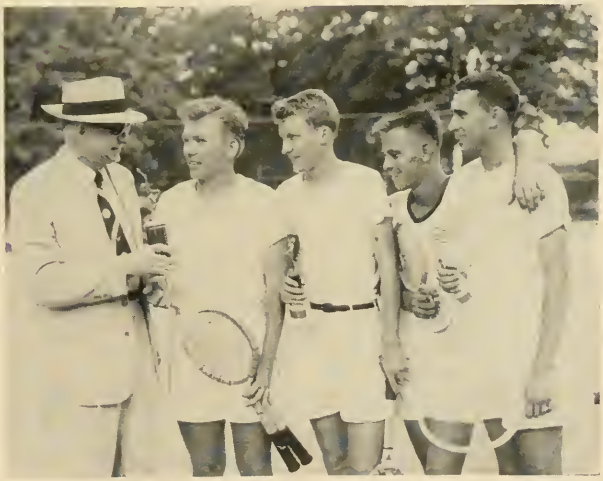

President Brown distributes the trophies to the all-PC finalists at the close of the state tennis tournament held at Clinton. They handed Presbyterian its 12th consecutive South Carolina net title. Left to right: Dr. Brown, Spears, Toole, Bradley and Todd.

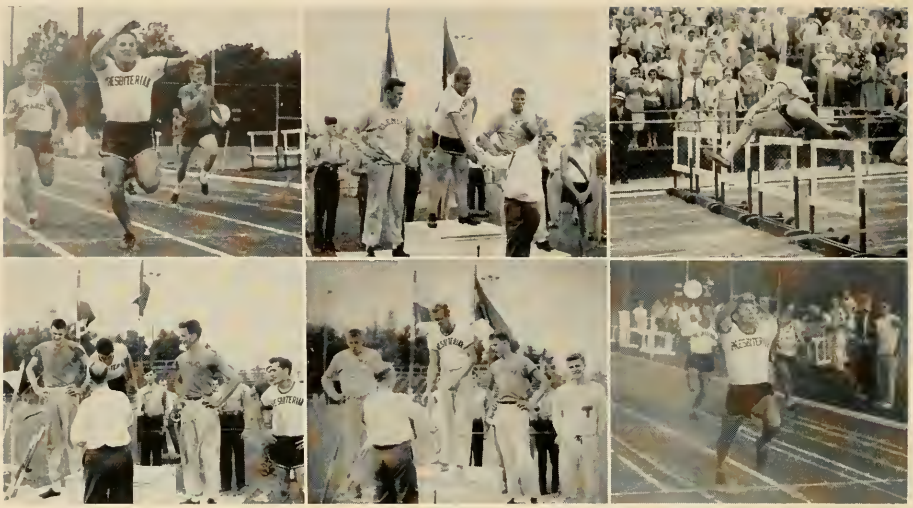

Some of the action in the thrilling 25th annual state track meet is caught here to tell the story of PC's victory. In the upper panel: Tommy Jordan breaks the tape in winning the 100-yard dash, Ken Horn receives the first place medal from Academic Dean George C. Bellingrath in the victory ceremony for the shot put, and E. M. Watt clears the final hurdle toward first place in the 120 high hurdles.

In the lower panel: Watt receives his medal for that triumph while Falls of PC is pictured in far right of picture as fourth-place finisher, Charlie Smith receives his high-jump title amid the blare of trumpets, and Jordan is snapped winning the 220-yard dash. Johnny Thurman, just behind Jordan, finished second in this race.

Rounding Up Spring Sports

Baseball

PC Score	Opponent	Opponent Score
14	Jacksonville Naval Sta.	8
2	Jacksonville Naval Sta.	0
17	Mercer	6
2	Georgia Teachers	3
3	Lenoir-Rhyne	22
9	University of Georgia	10
9	Erskine	3
14	Wofford	5
1	Georgia Teachers	12
5	Eskine	0
7	Wofford	12
16	Newberry	6
17	Erskine	7
2	Newberry	11
1	Newberry	14
7	Wofford	9
12	Erskine	2
3	Wofford	8
6	Newberry	11
11	North Georgia	9

Track

PC Score	Opponent	Opponent Score
67	South Carolina	64
45½	Miami	85½
89	Mercer	42
60	Clemson	76
92	Citadel	38

State Meet—First

Golf

PC Score	Opponent	Opponent Score
12½	Furman	5½
10	Wofford	8
7½	Wofford	10½
9	Rollins	9
14½	Clemson	3½
18	Furman	
3	Clemson	15
14½	Erskine	3½

Tennis

PC Score	Opponent	Opponent Score
9	George Washington	0
8	Col. of Charleston	1
9	Wofford	0
1	Jacksonville Naval Sta.	6
7	University of Georgia	2
9	Wofford	0
7	University of Dayton	2
2	Davidson	7
9	North Carolina State	0
0	Duke	9
1	North Carolina	8
9	High Point	0
4	Kalamazoo	5
2	Davidson	7
7	Erskine	0
9	Furman	0

State Tournament—First

★ ★ WITH THE ARMED FORCES ★ ★

Gallantry in action in Korea recently brought two Presbyterian College alumni-at-arms the Silver Star, America's third highest combat award.

Lt. Col. James L. Culp '39 (husband of the former **Catherine Bryson '42**) has been awarded his second Silver Star of the Korean campaign for heroism under fire as commander of the Second Division's 3rd Battalion, 9th Regiment. He previously had been cited for action on "Bloody Rindge" and also holds a Bronze Star for meritorious achievement.

Col. Culp is now off the front, and Catherine sailed in April with their four children to join him in Japan.

1st Lt. William R. Madden, Jr. '48 received a Silver Star for volunteering to fly as an observer in an unarmed plane and directing artillery fire upon enemy supply positions while his plane was subjected to intense anti-aircraft barrages. He is a member of Headquarters Battery, 39th Field Artillery Battalion of the Third Division and recently received the Oak Leaf Cluster to his Air Medal in Korea.

Also flying in Korea is **1st Lt. Edward A. Walters '48**, who is serving as a pilot with the 71st Ordnance Depot Company (APO 301). Around the first of April he wrote:

"I'm about 25 miles north of Seoul in an area that was once a big U. S. camp but there's only rubble here now. I'm with an ordnance aviation maintenance outfit as pilot—that's right I went through Army Aviation School last year and am now a fly boy. The only trouble is I don't get enough flying because, in addition to my other duties, I'm the depot supply officer here. We supply all of the aircraft, supplies and maintenance for all army type aircraft in the theater. I draw directly on Air Force Supply in Japan and everything is airlifted to us."

Maj. Rex A. Wilbanks '36 is now serving with the U. S. Military Advisory Group (KMAG) to the Republic of Korea Army. His unit assists the Korean officers in training and organizing the ROK Army and also familiarizes the ROK soldiers with American equipment and tactics. Maj. Wilbanks arrived in Korea on April 23.

BROOKS KILLED

Presbyterian College lost its second alumnus to the Korean fighting with the death of **Lt. Commander Tommy B. Brooks '41**, formerly of Chester, S. C.

He was killed in late winter while serving in Korean waters as the commander of LST Division Twelve.

Brooks had been in the combat area for several months at the time of his death. He spent five years in the Navy during World War II and returned to active duty on Aug. 18, 1950.

He entered Presbyterian in 1937, participated in football and track the first two years and was graduated with an AB degree in 1941. He was a member of Kappa Alpha social fraternity, the VFW and the American Legion.

Tommy was best loved by his friends for his friendly, happy - go - lucky disposition which dispensed good cheer wherever he went.

The first PC alumnus killed in Korea was Lt. Alan Plummer '50, who met his death soon after the outbreak of fighting.

Lt. Col. Adger M. Carter '29 recently assumed the duties of comptroller for Headquarters and Service Command in Tokyo. In this post, he will be responsible for formulating, coordinating and supervising matters pertaining to accounting, auditing, budgeting and management with the command. Col. Carter, who was recalled to active duty in 1948, held a similar position at Fort Bragg before arriving in the Far East last October.

1st Lt. Marvin H. Gibbs '49 is now assistant S-1 with the 5th Calvary Regiment in Korea. For his long service in that area, he holds the combat infantry badge, Korean Service Medal with three battle stars and a presidential unit citation (Korean).

Maj. William S. Horne '38 is now stationed at Fort Bragg in Headquarters, 81st Chemical Group, where he is in charge of operations, planning and training.

Maj. Williard L. Jones '28, PC librarian from 1928 to 1941, is now in G-3 Section, 3444th ASU, Camp Stewart, Ga.

Sgt. James Banbury '48 is turning out copy for the Army Hometown News Center in Kansas City, Mo. He's commuting to the office from Independence, Mo. (1444 W. Lexington St.).

Capt. Robert C. McLees '36 is visual aids development officer with Headquarters, ASA School at Fort Devens, Mass.

1st. Lt. Allen M. Pool '50 is with Co. K, 223rd Infantry Regiment. His APO 6 is in care of San Francisco.

Cpl. William F. Hobeika '51 posts his address as: SE 1840, APO 613, San Francisco.

Sgt. William B. Rauch '45x is with Battery A, 713 AAA, stationed at Fort Sheridan, Ill.

T. W. Edwards, Jr. '53x receives his mail at: Com-15, N.A.S., San Diego 33, Calif.

A/1c William S. Hatton '52x is stationed at Lackland Air Force Base in San Antonio, Tex. He is with Headquarters Squadron Section, 3700th Medical Group.

A/1c Albert F. McCurdy, Jr. '51x is stationed with the 761st Aircraft Control and Warning Squadron, 25th Air Division (Defense), North Bend, Oregon.

George M. Boosalis '53x serves with the 3310 Fixed Wire at F.E. Warren Air Force Base in Cheyenne, Wyoming.

(Cont'd. on Page 18)

Woodson Picked For Gold "P"

Dr. Marshall Scott Woodson, president of Flora MacDonald College, has been selected to receive the Presbyterian College Gold "P" Alumni Award for 1952.

The selection was made by the Board of Directors of the Alumni Association at its annual spring meeting.

This group also decided to change the occasion for awarding its Gold "P" from final commencement, as in past years, to Homecoming. The directors pointed out that more alumni return to the campus for Homecoming than for any other event thus making it more appropriate that the award be presented to an alumnus at that time.

The Gold "P" is Presbyterian College's highest stamp of approval for alumni. It is given annually to the alumnus who has made outstanding progress and achievement in his chosen profession.

Dr. Woodson, a graduate of the class of 1920, received high commendation for his work as president of the girls' school located in Red Springs, N. C. In less than three years at the head of the institution, he has brought the college forward with great strides.

Before going to Flora MacDonald as president, Dr. Woodson served as pastor of the First President Church of Thomasville, Ga., where he earned a wide reputation for outstanding qualities in educational, civic and spiritual leadership. He served as a trustee of Presbyterian College prior to taking his new job.

P. S. Bailey, Clinton industrialist, won the Gold "P" award for 1951.

Directors Meet

Twelve members of the Alumni Association Board of Directors attended the Board's annual spring meeting held on the campus on April 23.

The group selected Dr. Marshall Scott Woodson for the Alumni Gold "P" Award (see above), designated unrestricted alumni gifts as reported on page 4, chose the PC-Davidson football game next Oct. 17 for 1952 Homecoming and heard reports from these men:

President Brown, who gave an encouraging report on the college's general condition; Athletic Director Walter A. Johnson speaking on the Johnson Club; Ben Hay Hammet summarizing alumni office work; and Johnson Club President D. F. Kirven of Sumter, who obtained a committee to develop a more workable Club constitution.

Also attending this meeting were: Association President Bob Wylie of Charlotte, who presided; Dr. Addison W. Simpson of Washington, Ga.; L. A. McCall of Florence; Robert Adams of Columbia; and P. S. Bailey, W. C. Baldwin, Tom Plaxico and Tench Owens, all of Clinton.

Professor Published

A Presbyterian College faculty member had an article published in the April issue of the South Atlantic Quarterly.

John W. Stevenson, professor of English at PC, has written on "The Literary Reputation of Stephen Crane" for the literary quarterly published by the Duke University Press.

Summer School

Presbyterian College's 1952 Summer School will begin on June 10, Academic Dean George C. Bellingrath has announced.

The summer program will extend over a period of nine weeks and will end on Aug. 9.

Charlotte Chapter Gives Award

An "outstanding senior" award has been inaugurated as an annual commencement presentation by the Charlotte Alumni Chapter, and the recipient this year will be John Callaham of Liberty, S. C.

The new citation replaces the Founder's Award, which had expired.

The Charlotte Chapter has established a fund which will perpetuate the "outstanding senior" award to be given to the PC senior who, in the opinion of his fellow students and the faculty, "by his conduct and character, physical fitness and mental stability, most nearly approximates the institution's ideals for young manhood."

A key will be presented to the winner each year as a part of commencement exercises and names of the recipients will be inscribed upon a plaque.

John Callaham, who rendered outstanding service as president of the Presbyterian College student body this year, was the student-faculty choice for 1952. In addition to his leadership of the student government, Callaham is a member of Blue Key, of Who's Who in American Colleges and Universities and will receive a student Gold "P" award for meritorious service to the college in fields other than athletics.

Hollingsworth Heads Trustees

A new slate of officers, headed by Earl C. Hollingsworth, Jr. '41 of Augusta, Ga., is guiding the activities of the Presbyterian College Board of Trustees.

Hollingsworth, a prominent Augusta business man, was elected at the last meeting of the board to serve as chairman succeeding Dr. W. R. Wallace '03 of Chester. The new presiding officer had previously served as vice-chairman.

Chosen to serve with Hollingsworth were: the Rev. William B. Ward of Spartanburg, vice-chairman; and Charles N. Plowden '34 of Summerton, S. C., secretary.

Ward is pastor of the First Presbyterian Church of Spartanburg and Plowden only recently resigned his important post as director of the South Carolina Research and Development Board.

Down the Avenue of Classes

★ ★ ★ ★ ★ ★

'10

Dr. Anne Austin Young is practicing medicine in Anderson, S. C., specializing in obstetrics. She is married to Dr. C. H. Young and affiliated with the firm of Doctors Young and Young.

Daniel Baker Smith is supply officer for Georgia Military College in Milledgeville, Ga. He has been with the college since 1942.

Miss Mary E. Dillard is connected with the South Carolina Employment Security Commission in Columbia, S. C.

'13

The Rev. James Samuel Garner is now associate pastor of the First Presbyterian Church of Orlando, Fla.

'14

Louie M. Simpson serves as president and general manager of Simpson & Sons, Seedmen, in Oxford, N. C.

'15

J. Ferdinand Jacobs, Sr., is president of Jacobs List, Inc., a national religious advertising agency located in Clinton.

'16

The Rev. Harold Thomas Bridgman is now serving as stated supply pastor of the First Presbyterian Church of Houma, La., and of the Bayou Blue Presbyterian Church.

'18

Dr. John Ashby Colclough is practicing in neurological surgery in New Orleans, La., and is author of numerous publications in this field.

Wilson '24

Guy Burns is owner of a successful parcel delivery service in Charlotte, N. C. Address: 217 S. Caldwell St.

'20

The Rev. Samuel Wilkes Dendy is pastor of the First Presbyterian Church of Dalton, Ga.

'22

The Rev. Marion Ashton DuRant serves as pastor of the First Presbyterian Church of Marianna, Fla. He is a past moderator of the Synod of Florida.

'23

William Ray Anderson is superintendent of the Clinton Public Schools.

The Rev. Marshall C. Dendy is pastor of the First Presbyterian Church of Orlando, Fla. He also serves as moderator of the Synod of Florida.

Dr. William D. Hall is a practicing physician in Roanoke Rapids, N. C.

John W. Shaw is now devoting most of his time to his farm near Sumter, S. C.

'24

The Rev. Robert Matthew Lynn is pastor of the First Presbyterian Church of Midland, Tex. He served as moderator of the Synod of Texas last year.

Arthur Thompson Wilson, Jr., holds the position of U. S. Probation Officer in Columbia, S. C.

Pierce P. Henderson is supervisor of the Henderson County (N. C.) Schools. His office is in Hendersonville, N. C.

'25

DeSaussure D. Edmunds, who has been associated with the Equitable Life Assurance Society since leaving PC, is manager of the agency in Birmingham, Ala. He is a Chartered Life Underwriter.

The Rev. Eugene T. Wilson is pastor of the Peachtree Road Presbyterian Church in Atlanta, Ga.

William Hanna Bailey is general personnel director of the northern and southern divisions of the Sonoco Products Company. He lives in Hartsville, S. C .

Dendy '23

Hodges '26

Gillespie '30

'26

The Rev. Bob S. Hodges, Jr., is now serving as associate secretary of the General Council, Presbyterian Church U. S. He makes his home in Atlanta, Ga.

Dr. John B. Cousar is chief medical officer for the Veterans' Administration in Columbia.

James S. Beaty serves as auditor of Anderson (S. C.) County, a post he has held since 1948.

'27

The Rev. Isaac Moultrie Bagnal is pastor of the Easley (S. C.) Presbyterian Church.

Harvey Routh Dickson is a partner in the Dickson & Company, General Insurance Agency. located in Anderson, S. C.

Thomas S. Carpenter is in the accounting department of Woodside Mills, Greenville, S. C.

Dr. Thomas Hancock Grafton is professor of Sociology at Mary Baldwin College in Staunton, Va. He also serves as pastor of the Finley Memorial Presbyterian Church.

B. Frank Godfrey is director of the unemployment compensation division of the South Carolina Employment Security Commission, with offices in Columbia.

'28

Dr. H. T. Swedenberg, Jr., is associate professor of English at the University of California in Los Angeles, Calif.

The Rev. Henry P. J. L'heureux is pastor of the Georgetown (S. C.) Presbyterian Church.

T. M. Sumerel serves as district manager of Woodmen of the World. He lives in Spartanburg, S. C., at 804 Glendalyn Ave.

John M. Spratt, a practicing attorney, is also president of the Bank of Fort Mill (S. C.) and president of the Perpetual Building and Loan Association of Fort Mill. He lives in York, S. C.

Samuel G. Harden is chief cost accountant with Textron Southern, Inc. in Anderson, S. C.

'29

The Rev. William Massey McInnis is now pastor of the Bishopville (S. C.) Presbyterian Church.

Robert Stephen Latimer, Jr., is editor and co-owner of the Lee County Messenger, the weekly newspaper serving Bishopville, S. C., and surrounding territory.

Plowden '32

William D. Adair is the postmaster at Clinton.

Arnold Marshall of Rock Hill is vice-president of the Marshall Oil Company and manager of Marshall Farms.

Dr. Gelold McHugh is a professor at Duke University. He lives in Durham, N. C.

Lewis A. Wallace is manager and co-owner of the Sumter Petroleum Company, Sumter, S. C.

'30

The Rev. Erskine L. Jackson is pastor of the First Presbyterian Church of Kosciusko, Miss.

Dr. Richard T. Gillespie is professor of homiletics at Columbia Theological Seminary. He lives at 726 Kirk Road, Decatur, Ga.

Harold Walker is co-owner of the Walker Plumbing and Heating Company in Columbia, S. C.

'31

The Rev. James R. Kennedy is pastor of the Farmville Presbyterian Church in Farmville, Va.

Robert D. Ritchie is assistant secretary of the Liberty Life Insurance Company, with offices in Greenville, S. C.

Thomas J. Blalock is a professor in the chemistry department at North Carolina State College, Raleigh.

C. Bryan Holland heads a real estate agency in Laurens, S. C.

Stark M. Sims, Jr., is a salesman representing the Borden Company of New York. He lives in Columbia, S. C.

'32

The Rev. Charles McFadden Plowden, Jr., is pastor of Presbyterian Churches in Society Hill, S. C., and Patrick, S. C.

Dr. Bernard Boyd, former PC professor, is professor of Biblical Literature at the University of North Carolina.

'33

Dr. Drew Ferguson is a surgeon now associated with the Valley Medical Group. His business address is Langdale, Ala.; he lives in West Point, Ga.

Cranford '34

James E. Greer is chief chemist in the Burlington Mills Corporation Development Finishing Plant, Greensboro, N. C.

John Oates Woods is a practicing attorney in Rock Hill, S. C.

J. T. Neely, Jr. is president of the Neely Motor Company in Rock Hill, S. C.

Bright A. Lowry is co-owner and manager of the Great Falls (S. C.) Builders Supply Co.

'34

Jack C. White is co-owner of Parker-White, Inc. of Rock Hill, S. C.

The Rev. W. McLeod Frampton, Jr., is pastor of the Central Presbyterian Church of Anderson, S. C.

William Henry Cranford holds the position of sanitarian with the Kay County Health Dept. in Ponca City, Okla.

Charles W. Graham is now assistant district manager of Swift & Company (oil mills), with offices in Memphis, Tenn.

'35

Dr. Philip Murry Tiller, Jr., is a consulting physician with the Pubicl Health Service in New Orleans.

Meyer Frank is a photographer in Spartanburg, S. C.

Thomas Frank Carothers is personnel manager of the Springs Cotton Mills in Lancaster, S. C.

The Rev. Van M. Arnold is pastor of the First Presbyterian Church of Greenwood, Miss.

Gregg '36

Mrs. Emmie Adair Griggs is a housewife in Arlington, Va. Address: 720 N. Edison St.

'36

Tom Plaxico is business manager of the State Training School located just outside of Clinton.

The Rev. James Edward Ratchford is pastor of the Madison (N. C.) Presbyterian Church.

Francis M. Gregg holds the position as assistant manager of Sears Roebuck and Company retail store in Daytona Beach, Fla. He lives in Holly Hill, Fla.

J. Sloan Todd is secretary-treasurer of the Citizens Federal Savings and Loan Association in Clinton.

Crenshaw '41

Dr. Edwin R. Andrews is a research chemist for the William S. Merrell Company (pharmaceuticals) of Cincinnati.

'37

James P. Majors is connected with the Graybar Electric Company as manager of lighting sales for the southern district, with offices in Atlanta, Ga.

Stuart Bland Campbell, Jr., is a foreign service officer with the U. S. State Department. He makes his home in Wytheville, Va.

The Rev. Allen C. McSween is pastor of the First Presbyterian Church of Lincolnton, N. C.

Roswell K. Porter is contact representative for the Veterans Administration at the VA Hospital in Oteen, N. C.

Bedinger '42

Robert L. Clark recently accepted the position of head coach at Conway (S. C.) High School after spending seven years with Chicora High School in North Charleston.

'38

John B. (Jake) Penland is sports editor of The State newspaper in Columbia, S. C.

Edward Cecil Frierson, Jr., is co-owner of Frierson's Drug Store in Easley, S. C.

Engle L. Jaillet, Jr. is phone order clerk for the Auto Parts Company, Jacksonville, Fla.

The Rev. Cliff Hill McLeod has for the past several months been pastor of the First Presbyterian Church of Sumter, S. C. He moved to his new pastorate from the pulpit of the First Church of Mooresville, N. C. McLeod succeeded Alumnus **Richard R. Potter '36,** now an Air Force Chaplain, as pastor of the Sumter Church.

'39

William Hunter Jones is owner of T. B. Jones & Sons in Seneca, S. C.

Robert A. Burgess, Jr., is connected with the Burgess-Brogdon Building Supply Company in Sumter, S. C.

Elliott E. Rose of Sardinia, S. C., serves as a unit ranger with the South Carolina Commission of Forestry.

James R. Booth is farming near Sumter, S. C.

Brearley '43

Thomas J. Berry is co-owner of the Berry Appliance Company, Griffin, Ga.

James Moffatt Wylie is manager and co-owner of Wylie's Drug Stores, Inc. (two stores) in San Antonio, Tex.

Mrs. Laetitia Jones Raynal is a housewife in Manning, S. C. She is the wife of Presbyterian minister Charles Edward Raynal.

'40

Billy Starnes Kee is director of physical education at Parker High School, Greenville, S. C.

The Rev. G. Aiken Taylor is pastor of the Northside Presbyterian Church of Burlington, N. C.

Miss Lydia Louise Cox teaches at the State Training School near Clinton.

C. Huiet Paul is president and general manager of Colonial Motors (Lincoln - Mercury) in Charleston, S. C.

Dr. James Robert Thomason is chief of surgery for the Greenville General Hospital, Greenville, S. C.

James Robertson Buchan is vice-president of A. H. Buchan and Company, Inc., of Mullins, S. C.

Milton N. Norton is a partner in the law firm of Norton, Norton and Norton, in Marion, S. C.

'41

Dr. Andrew Hoyt Crenshaw is a member of the staff of the Campbell Clinic in Memphis, Tenn. He completed a three-year fellowship at this clinic last year.

Mrs. Nora Cannon Gilbert is a housewife and substitute public schools teacher in Russell, Kansas.

The Rev. Edward H. Overcash now serves as pastor of the First Presbyterian Church of Monroe, Ga.

Robert L. Whitaker is connected with Monarch Mills of Union, S. C.

'42

Henry G. Bedinger, Jr., holds the position of sales representative for the Diamond Hill Plywood Company. He lives in Darlington, S. C.

Benjamin R. Moye is athletic director of Brookland - Cayce High School, West Columbia, S. C.

Power '44

William David (Dit) Wilburn is manager of the Cooper Furniture Company, Greenwood, S. C.

Kenneth R. Young is owner of Young's Markets in Sumter, S. C.

'43

Francis Ewing (Tubby) Gibson, Jr., recently moved from Greenville, S. C. to Allendale, S. C., where he has opened a real estate and insurance office.

David Lewis Allen is connected with Coker's Pedigreed Seed Company, Hartsville, S. C.

The Rev. Cecil Brearley, Jr., is now pastor of the First Presbyterian Church of Ninety Six, S. C.

John H. McMurray is practicing law in Morganton, N. C.

Paul Gray Turner serves as traffic manager for the Whitley Construction Company, Decatur, Ga.

Miss Marion Milam teaches in the Woodruff (S. C.) Grammar School.

Dr. Lester L. Coleman, Jr., is now practicing medicine in Hildebran, N. C.

Tommy Hollis is president of the Hollis Transport Company and owner of the Center Service Station in Clinton.

'44

Miss Virginia Carolyn Sumerel is now connected with Cudd & Coan in Spartanburg, S. C., as a secretary.

'45

Miss Iria Elinor Power serves as a secretary in the U. S. Defense Department, Washington, D. C.

James M. Friar is assistant manager of the Planters Hardware Company, Marion, S. C.

'46

Samuel A. Davis is a student in the division of librarianship at Emory University, Ga.

Joseph B. Kilgore operates a general insurance agency in Woodruff, S. C.

C. C. Thomas, Jr., of Hamer, S. C., serves as clerk of court for Dillon County.

Morrow '48

'47

Robert V. Craig is owner of the firm Robert, Realtor, in Spartanburg, S. C.

F. Marion Frazier is self-employed as a pulpwood contractor in Winnsboro, S. C. He lives in Strothers, S. C.

Conway F. Jones, Jr., operates T. E. Jones & Sons furniture store in Fountain Inn, S. C.

John Lindsay Sloan, who served on the Presbyterian College faculty last year, is now connected with the actuarial department of the Pilot Life Insurance Company in Greensboro, N. C.

John C. Bell, Jr., recently moved from Lyman to Bishopville, S. C. In his new position he is head dyer at the Bishopville Finishing Company, a division of Reeves Brothers.

'48

Marvin Gideon Gault, Jr., is a draftsman in the engineering department of Dunean Mills, Greenville, S. C.

The Rev. William Lamar Hicks is living in Hooks, Tex., where he is pastor of the Hooks Community Church, the First Presbyterian Church of New Boston and the Corley Presbyterian Church.

Carl A. Bramlette, Jr., is a clinical psychologist employed part-time by the Veterans Hospital of Fayetteville, N. C., while he also works on his Ph.D. in clinical psychology at Duke University.

Jack K. Barnes is a sales representative for Mooresville Mills, operating out of Chicago, Ill.

Frank Edward Walton is a special agent with the Florida Inspection and Rating Bureau in Tampa, Fla.

James Ralph McFayden is president of the Ellerbee Poultry Company, Inc., Ellerbee, N. C.

William A. Beeland is teacher and coach at the Jones County High School, Gray, Ga.

Elvin Maurice Morrow is principal and coach of the Hickory Tavern High School, near Laurens, S. C.

'49

William Elbert Lytch is a student attending Union Theological Seminary in Richmond, Va.

Dennis Troutman has been transferred to the Columbia, S. C., branch of the Home Finance Company, where he moved up to the position of collection manager. He formerly was located in Spartanburg.

Charles A. Brake is head coach of the Warrenton (Ga.) High School.

Harry F. Williams, Jr., holds the position of bookkeeper for the Gulf Oil Corporation in Hendersonville, N. C.

Edward B. Whitson is in his senior year at Columbia Theological Seminary in Decatur, Ga.

Fred Douglas Bentley is an attorney in hometown Marietta, Ga., and also serves in the House of Representatives of the Georga General Assembly.

Broadnax '51

Albert S. Cutchin is district manager of the educational division of Field Enterprises, Inc. in Moneta, Va.

John A. Vreeland is serving as a research assistant while pursuing further graduate work at the University of Wisconsin. He received an MA from the university last year.

Robert N. Spurrier is office manager for Park McLain Automobiles in Charlotte, N. C. He has been associated with this concern for the past 1½ years.

Harvey W. Tiller, Jr., is operating his own farm at Mayesville, S. C. He lives in Sumter.

Miss Dorothy McIntyre is now working with Eastern Air Lines in Charlotte, N. C.

'50

George R. Cunningham is a tobacco buyer for the Bright Leaf & Burley Tobacco Company in Smithfield, N. C.

Charles C. Hertwig, Jr., is connected with the sales department of the Bibb Manufacturing Company in Macon, Ga.

Jimmie R. Hollandsworth is attending Union Theological Seminary in Richmond, Va.

Hamlet L. Johnson, Jr., holds the position of commodity bookkeeper for J. Robert Lindsay & Company, in Greenville, S. C.

Ferd Jacobs is secretary of Jacobs List, Inc., national religious advertising agency.

Joseph Allen Keith is associated with the Lanett Mill of Lanett, Ala., in the capacity of laboratory supervisor.

William B. Liles, Jr. is now assistant superintendent of the Carolina Concrete Pipe Company, Inc. in Lilesville, N. C.

Alvin B. McMillan, Jr., is a postal employee in the Haymount Post Office, Fayetteville, N. C.

William T. Mundy, Jr., holds the position of industrial engineer with Johnston Mill, Inc., in Johnston, S. C.

Harold W. Patton is a field representative for General Motors Accept. Corp. He works out of Black Mountain, N. C.

'51

Joseph W. Amory, Jr., continues his studies as a graduate student at Union Theological Seminary in Richmond, Va.

Mrs. Annette Foster Brewer serves as a typist with the Creomulsion Company in Atlanta, Ga.

John C. Broadnax is a chemist with Polymer Southern, Inc. in Greenville, S. C.

Lewis D. Haigler, Jr., owns and operates the Haigler Hardware Company in Kingstree, S. C.

Sidney Sutcliffe Hill, Jr., is now a case investigator with the Orangeburg (S. C.) County Health Department. He makes his home in Orangeburg.

Thomas N. Massey, Jr., continues his studies as a graduate student attending Bowman Gray School of Medicine in Winston-Salem, N. C.

James B. Puryear is Athletic Director for Clinton Cotton Mills.

M. Richard Stutts is now connected with Delmar Studios in Charlotte, N. C., as a photographer, joining them last year.

Chapters in Spring Activity

Four alumni chapters have been particularly active during the spring months, and the results have meant greater service to Presbyterian College.

CHARLOTTE started things rolling late in March with its second annual banquet for prospective students. The alumni chapter and the PC-Charlotte Club, campus organization made up of students from Charlotte, cooperated in staging the supper which was attended by some 25 Charlotte high school seniors interested in PC and by 21 alumni.

Five college officials also attended. Presiident Marshall W. Brown spoke on the college program and Athletic Director Walter A. Johnson on the sports picture.

The alumni held a business session after the banquet and elected Allen Wilson '28, president to succeed Cater Ligon '28. Chosen to serve the coming year with Wilson were: Marion Bird '37, vice-president; T. G. Ellis '30, secretary; and Bob Westbrook '51, treasurer.

THE TRI-COUNTY CHAPTER OF CLARENDON-LEE-SUMTER COUNTIES held its annual spring meeting on April 24 against a backdrop of barbecued chicken at the Shrine Club near Sumter (see picture). A total of 52 persons were present at this Ladies' Night affair and heard comments on the college from three staff members: Athletic Director Johnson, Basketball Coach Norman L. Sloan and Bey Hay Hammet.

New officers elected at this meeting were: George James '21 of Mayesville, president, succeeding D. F. Kirven '23 of Sumter; John C. Bell, Jr., '47 of Bishopville, secretary-treasurer.

ATLANTA came through in its usual spring style with another successful Atlanta Day project. A chartered bus brought 26 prospective students from the Atlanta area to the PC campus the day of the state track meet finals, and remained long enough to catch that Blue Stocking victory.

Accompanying the Atlanta boys to the campus was Robert Floyd '52, who is presently attending Columbia Theological Seminary in nearby Decatur, Ga. He served as host and campus guide for the day.

Members of the **FAYETTEVILLE, N. C., CHAPTER** assembled at the Lake House of James Wilson '34 for a spirited meeting in mid-May. Twenty-four alumni attended the occasion. Speaking for the college were: Athletic Director Johnson, Coach Sloan and Registrar G. Edward Campbell. The group also saw movies of Presbyterian's rousing 14-12 victory over Davidson last fall.

Armed Forces . . .

(Cont'd. from Page 11)

Three other addresses: **M/A1 Charles N. Howell,** PAM1 Bldg. 4, Charleston Navy Yard, Naval Base, S. C. **Pvt. Charles M. Jones,** Hq. & Hq. Co. STR, Fort Jackson. **SA Charles E. Spencer,** USS LST 846, Fleet Post Office, San Francisco.

Maj. Richard R. Potter '36, former pastor at Sumter, S. C., who was recalled to duty last summer, is serving as a chaplain at Westover Air Force Base, Mass. His address: Headquarters, 1600 ATW.

SPRING CHAPTER MEETING AT SUMTER

The Alumni Association of Presbyterian College

Your complete biographical record is necessary for the Archives of Alma Mater. The accomplishments of former students are an ever increasing source of pride to Presbyterian College, and we are anxious to have a permanent, complete record of your achievements. These data may be of direct benefit to you at some future date. Will you not furnish the information by return mail.

Class of.....

Name .....

Residence .....

.....

Business Address .....

.....

Occupation or Position (Firm Name) .....

.....

Entered Presbyterian .....

Left ....

Degrees (Give degree and years, as A.B. 1922) .....

.....

Undergraduate activities (List your fraternity, other organizations, publications and athletic record and honors)

.....

.....

.....

List Other Institutions Attended, with Years and Degrees

.....

.....

.....

Date of Birth .....

Place of Birth .....

Are you married? ..... Date of marriage .....

Full maiden name of wife .....

.....

Give names and dates of birth of children .....

.....

.....

.....

.....

.....

Give names of your immediate family or relatives who attended Presbyterian College (Indicate relationship) ...

.....

.....

.....

.....

Date.....

Business and Professional Record since leaving college. (Occupations with dates)

(Firm Name) (Your Position) (Date)

.....

.....

.....

.....

.....

.....

.....

.....

Church, Civic, and Social Activities. Give names of clubs and similar organizations of which you are a member.

Church Affiliation .....

Social Clubs .....

.....

.....

Civic Organizations and honors .....

.....

.....

.....

.....

If you are or were in Armed Forces, kindly fill out below:

Service Address .....

.....

.....

Rank .....

Date Entered Service .....

Record of Service to Date .....

.....

.....

.....

.....

.....

.....

.....

Date of Discharge .....

How do you sign your name?

.....

Your picture will complete the record—please send one if possible. Informal shots preferred.

P. C. ALUMNI NEWS
PUBLISHED BY
PRESBYTERIAN COLLEGE
CLINTON, S. C.

SECOND
CLASS
MAIL

Entered as Second Class Matter April 12, 1949, at the Post Office at Clinton, South Carolina, under the Act of August 24, 1912.

Presbyterian College

Looks to You

For Help in Securing Enrollment of Superior Students

You Can Render Outstanding Service by Discussing PC's Features With Top High School Seniors:

★ ***Christian Education Individualized in Small Classes***

★ ***Broad Program Aimed at Mental, Spiritual and Physical Development***

★ ***Fully Accredited for Training in Liberal Arts Tradition***

★ ***Military Training Leading to Reserve Commissions***

— Remember —

You Are PC's Best Advertisement

Date Due

PRESBYTERIAN COLLEGE LIBRARY
3 5197 00139835 6

JSC
378.757 PT
AL 8
1952-53
34232

Presbyterian College
Alumni News